

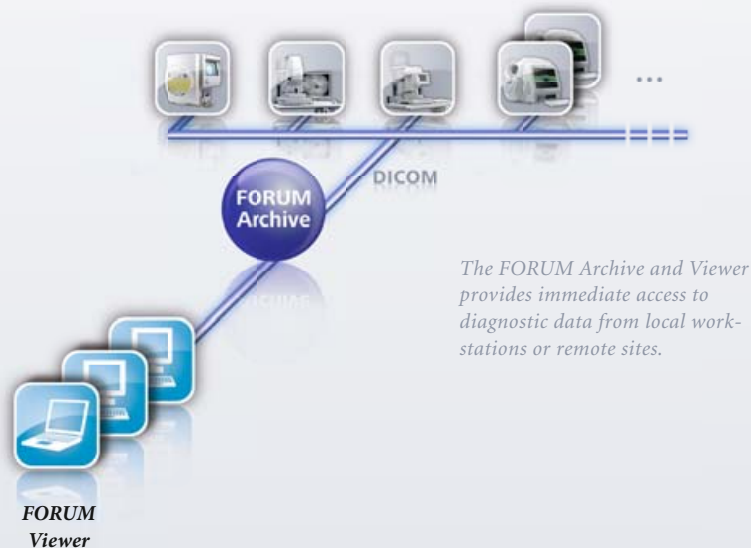

FORUM Archive and Viewer

Diagnostic data on demand - the quick and secure solution



The challenge

For clinical excellence and workflow efficiency, eye care professionals strongly depend on the combined viewing of diagnostic data from multiple modalities. Since each instrument can offer a variety of examination reports, and each case may differ in the amount of diagnostic data produced over time, it is essential that clinicians and staff have immediate and secure access to relevant information wherever they are.

The FORUM® solution

As a Web-based application, the FORUM Viewer provides immediate remote access to diagnostic data from any computer within the local area network (LAN). This highly intuitive and convenient tool is specifically designed to support eye care workflow by allowing flexible and efficient viewing of diagnostically relevant data. In combination with the FORUM EMR Gateway, the FORUM Viewer can be launched from the EMR application and includes automatic document selection and display of current patient data ("desktop integration").

Advanced version





Outstanding features

- Quick, convenient access to all relevant diagnostic images and reports
- Secure data storage and immediate availability
- Remote diagnostic data access from any LAN-connected computer
- Saves time and costs by eliminating the need for exam printouts
- FORUM® Viewer is both Mac- and Windows-compatible
- Includes DICOM Modality Worklist integrated exam and treatment scheduler
- Desktop integration with EMR application when combined with FORUM EMR Gateway
- Combined Visual Field/RNFL reports for glaucoma cases



The FORUM Viewer lets you find all relevant data quickly and intuitively. A dynamic preview gallery provides an immediate overview of all selected data.

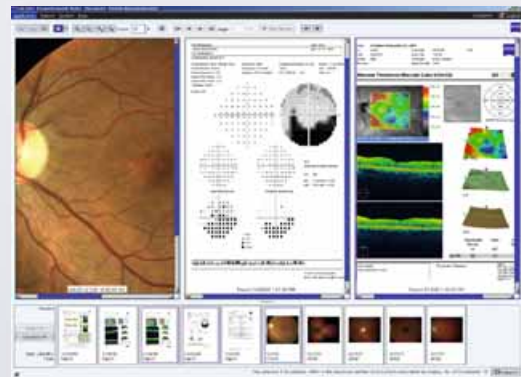

The FORUM Viewer allows you to flexibly view and compare data from various diagnostic instruments. User-friendly display adjustment functions and drag-and-drop arrangement allow easy navigation through a patient's exam data.

FORUM



Carl Zeiss Surgical GmbH
Carl-Zeiss-Strasse 22
73447 Oberkochen, Germany

For more information, please visit:
www.meditec.zeiss.com/forum

Carl Zeiss Meditec AG
Goeschwitzer Str. 51-52
07745 Jena
GERMANY

Phone: +49 36 41 22 03 33
Fax: +49 36 41 22 01 12
info@meditec.zeiss.com
www.meditec.zeiss.com

Carl Zeiss Meditec Inc.
5160 Hacienda Drive
Dublin, CA 94568
USA

Phone: +1 925 557 41 00
Fax: +1 925 557 41 01
info@meditec.zeiss.com
www.meditec.zeiss.com