

Visante OCT with Corneal Topography

Visante® OCT now delivers comprehensive corneal topography and pachymetry by combining proven ATLAS® Placido disk and high-resolution OCT technologies. Visante Software Version 3 integrates anterior corneal topography from the ATLAS® Corneal Topographer (Models 993, 995 and 9000) with enhanced pachymetry from the Visante® OCT to yield anterior and posterior topography for true diagnostic confidence for the anterior segment.

Comprehensive Anterior and Posterior Corneal Topography

ATLAS® and Visante® OCT join together to deliver posterior curvature and elevation maps, plus innovative new maps to assist in refractive surgery screening and post-surgical patient management.

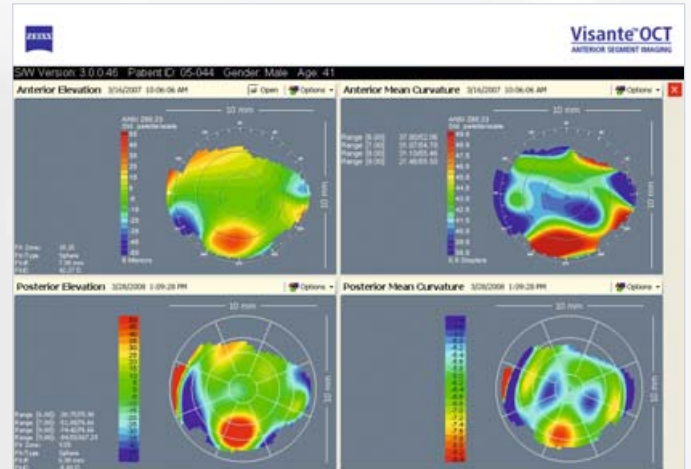

Anterior and posterior corneal topography – suspect keratoconus



System Software Enhancements

Advanced Pachymetry Analysis

Visante Software Version 3 also expands the Visante® OCT system functionality with new pachymetry maps for greater insight into corneal thickness.

- **Local Thinning Map** highlights the local rate of change in corneal thickness, which may aid in the early detection of pathology such as keratoconus.
- **Curvature Ratio Map** identifies the ratio of posterior to anterior corneal curvature for insight into subtle curvature irregularities between the posterior and anterior cornea.

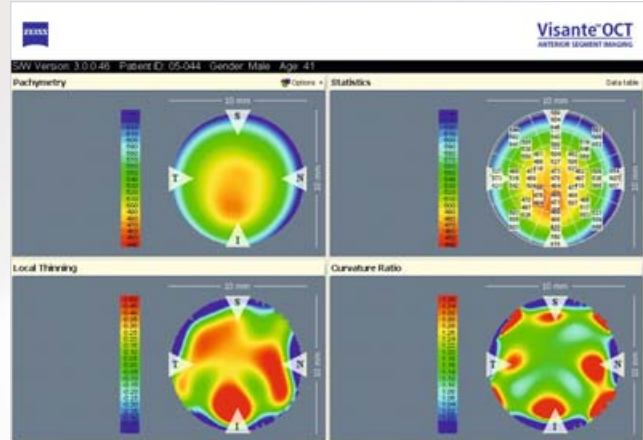

Advanced pachymetry – suspect keratoconus

Proprietary V-Trac™ Alignment System

- New V-Trac™ Alignment System helps ensure reliable posterior corneal topography through precise Visante and ATLAS® corneal vertex registration and strict criteria to prevent potential misalignment.
- To simplify Visante scan acquisition, V-Trac™ automatically aligns the corneal vertex in the center of the Visante scan window.
- V-Trac™ also enables confirmation and documentation of the Visante scanning location with a saved reference video image for each scan.

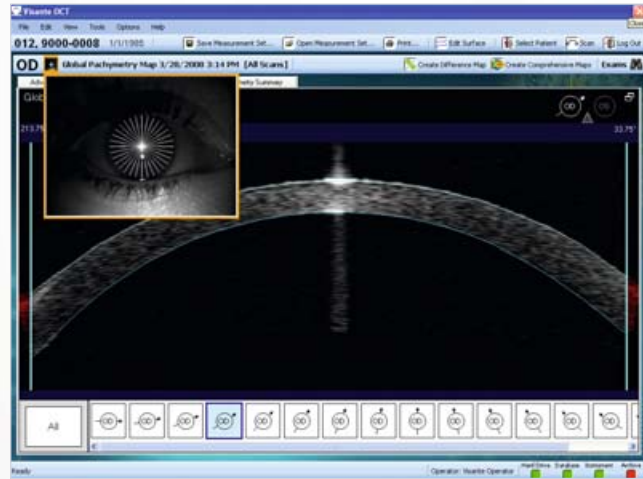

V-Trac™ Alignment System

Software Version 3 Specifications

	Visante® OCT	Visante with ATLAS ¹
Anterior and Posterior Corneal Topography		•
Advanced Pachymetry	•	•
V-Trac Alignment System	•	•

¹ Compatible with ATLAS Models 993, 995, and 9000 via network connection or network switch.

Carl Zeiss Meditec AG
 Goeschwitzer Str. 51–52
 07745 Jena
 GERMANY

Phone: +49 36 41 22 03 33
 Fax: +49 36 41 22 01 12
 info@meditec.zeiss.com
 www.meditec.zeiss.com

Carl Zeiss Meditec Inc.
 5160 Hacienda Drive
 Dublin, CA 94568
 USA

Phone: +1 925 557 41 00
 Fax: +1 925 557 41 01
 info@meditec.zeiss.com
 www.meditec.zeiss.com

Publication No: 000000-1678-784
 The contents of the brochure may differ from the current status of approval of the product in your country. Please contact our regional representative for more information.
 Subject to change in design and scope of delivery and as a result of ongoing technical development. Printed on elemental chlorine-free bleached paper. P U B L I C I S VIII/2008.
 © 2008 by Carl Zeiss Meditec AG. All copyrights reserved.